



Alexis LACOUT

Homme de 20 ans

Accident de moto

Chute à haute vitesse



Thorax de face



Scout view

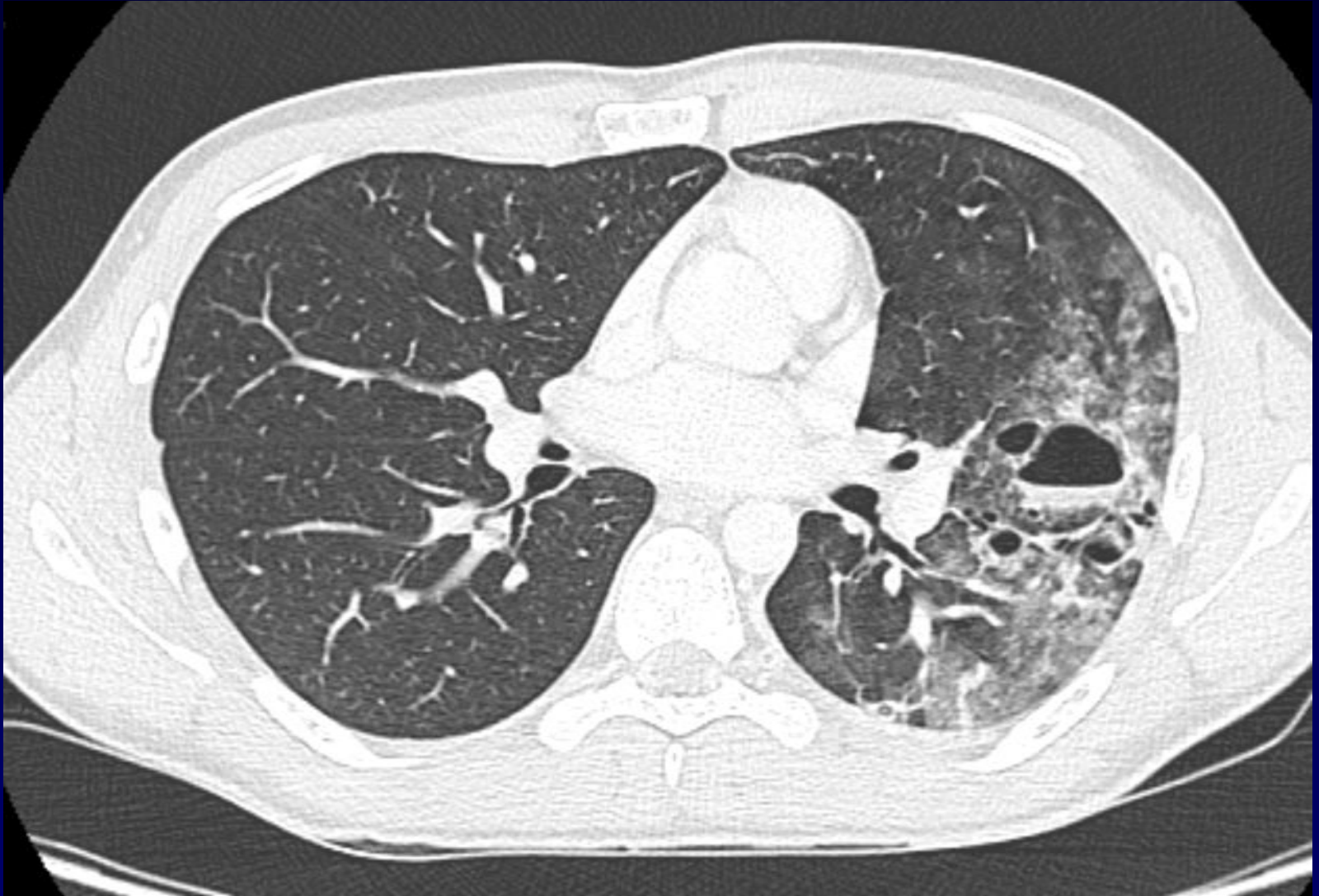

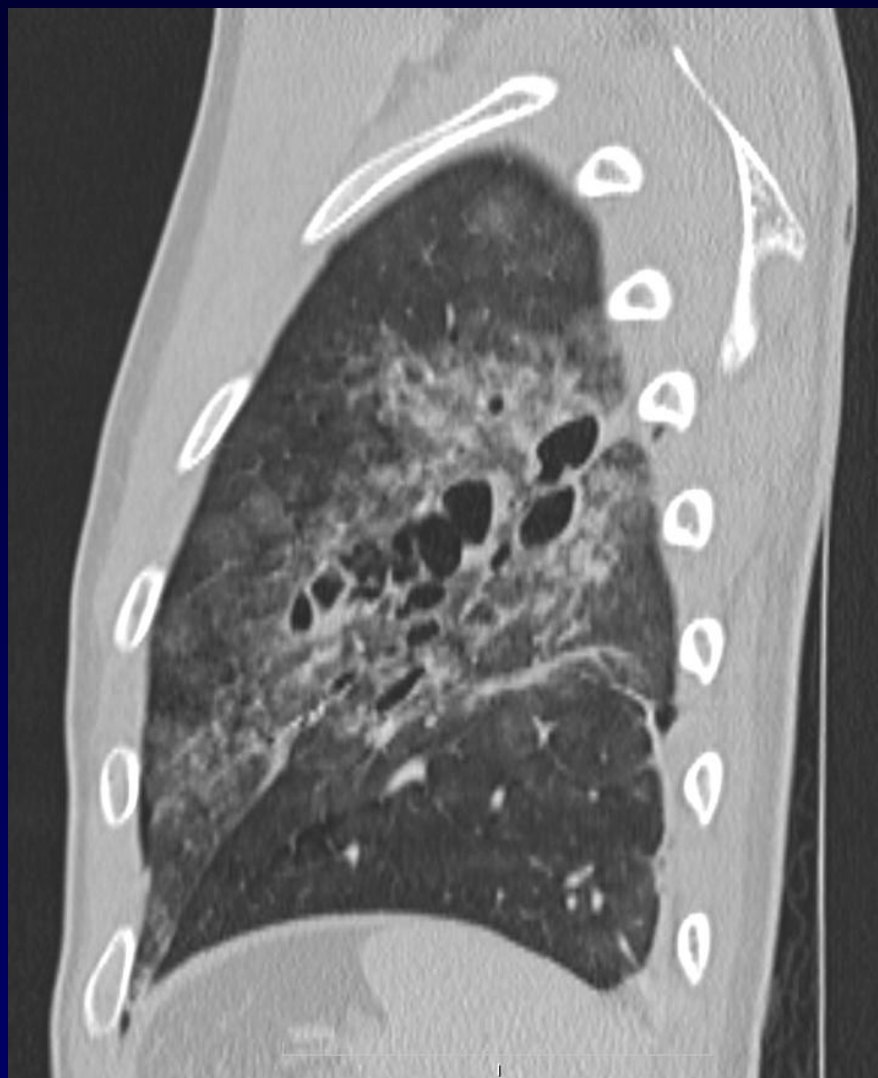
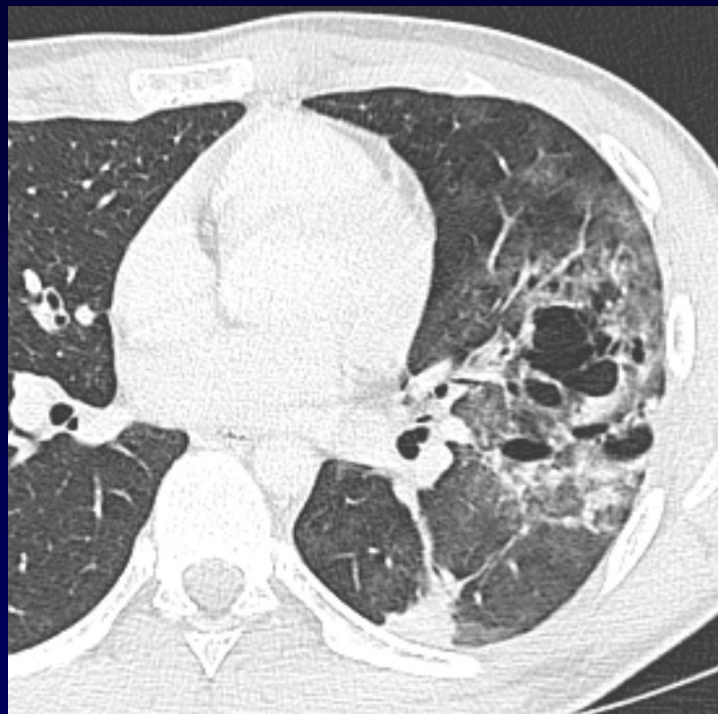

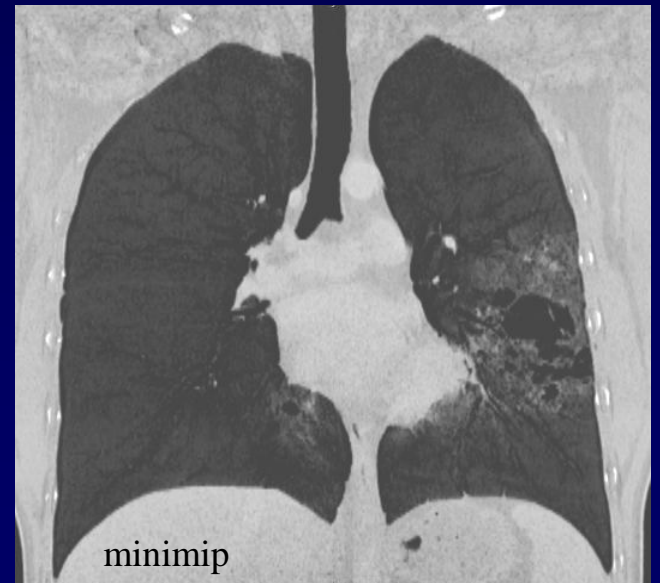
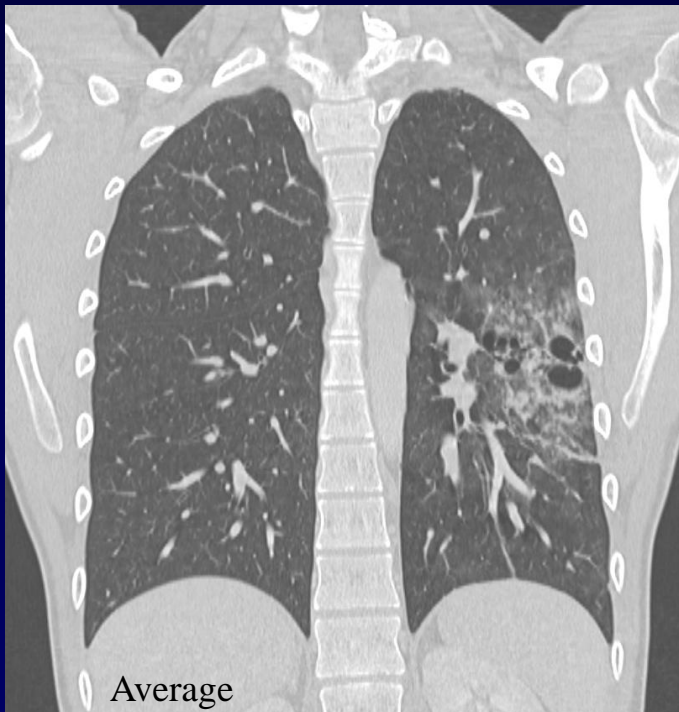
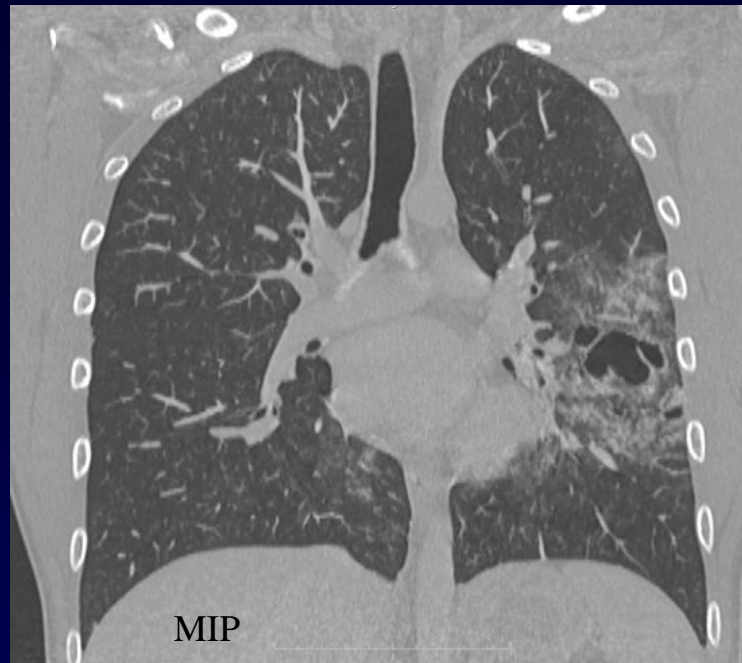



Diagnostic ?



Diagnostic

Contusion pulmonaire

Hémorragie alvéolaire

Pseudo-kystes pulmonaires ou pneumatocèles



J + 2

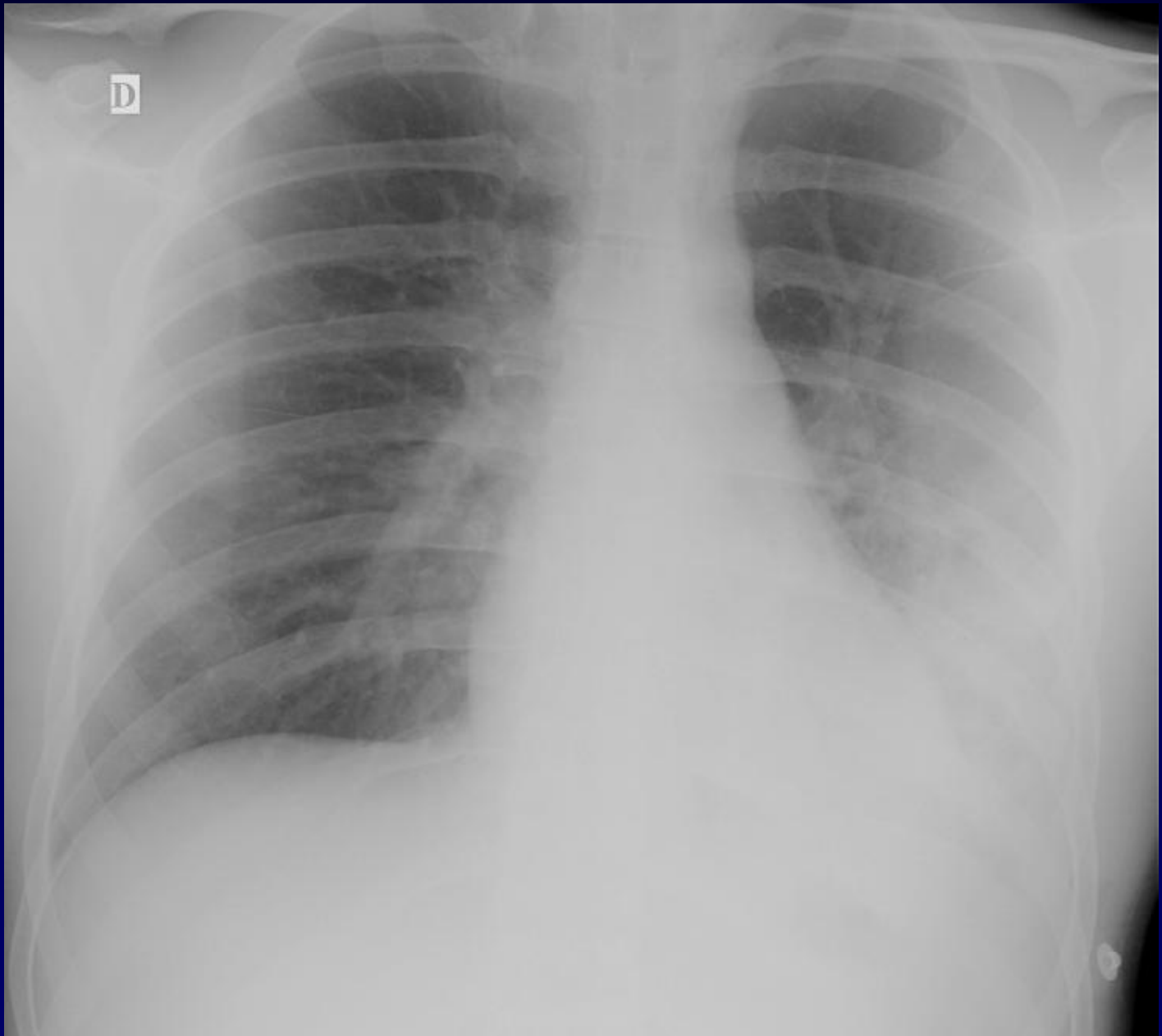



J + 4





J + 4



Petit pneumothorax associé

